

MEMORIAL HS

No Child Left Behind Act Annual Report Card 2009-2010**Academic Performance Index (API) and Accountability Data**

The API is a numeric score that measures school and district performance based on a variety of educational indicators. It allows schools and districts to gauge their progress toward improving student achievement. Components of the API are used to meet reporting requirements in the *No Child Left Behind Act* (Public Law 107-110).

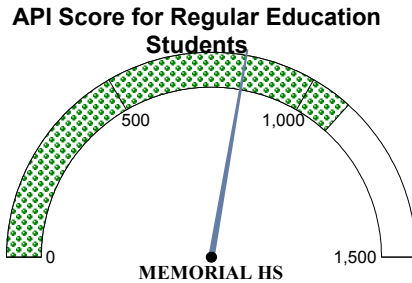

MEMORIAL HS has a Total API of 832

The scale for API scores ranges from 0-1500 with 1092 as the current state average for regular education students.

No Child Left Behind Act Statewide Performance Benchmarks for 2009-2010:
Mathematics API - 1074 Reading API - 1060
Percent of Students Tested - 95%
Attendance Rate API - 618
Graduation Rate API - 842

Legend:

**** represents missing data or data involving small numbers
 CI = met target with confidence interval applied
 SH = met target by meeting safe harbor criteria

Additional Indicators for Federal AYP

Total Graduation 2009: 998 (82.3%)

***Graduation 4 year 2009:** 998 (75.4%)

Attendance: 236 (89.4%)

Attendance is used for the additional indicator in AYP determinations for elementary and middle schools.

*Graduation rate for students who graduated in the standard number of years and used as the additional indicator in AYP determinations for high schools and districts.

Student Group	Mathematics API	Reading API	% Students Tested		
			Math	Reading	Science
All Students					
All	316 CI	1019 SH	99	100	99
Male	485 CI	1038 SH	99	100	99
Female	139 CI	1003 SH	100	100	100
Black	0 CI	834 SH	100	100	100
Amer. Indian	****	****	****	****	100
Hispanic	0 SH	550 SH	97	100	98
Asian	****	****	****	****	100
White	875 CI	1280	100	100	100
Other	****	****	****	****	****
Econ. Disadv.	45 CI	901 SH	99	100	99
Migrant	****	****	****	****	****
Students with Individualized Education Programs (IEP)					
IEP	382 CI	313 SH	97	****	98
English Language Learner Students (ELL)					
ELL	****	****	****	****	100
Regular Education Students					
Regular Education	417 CI	1197	100	100	100

For Adequate Yearly Progress (AYP) determinations, each student group is required to meet or exceed the Performance Targets (excluding Male, Female and Migrant groups) for 2009-2010.

Student Groups must have at least 30 students per subject to receive a math or reading API score.

Percent of Students Tested is calculated only for student enrollment of at least 40 students per subject and subgroup at time of test administration.

MEMORIAL HS***No Child Left Behind Act Annual Report Card 2009-2010*****Accountability Data***No Child Left Behind Act School Identifications*

Adequate Yearly Progress MEMORIAL HS has not made adequate yearly progress.

***School in Need of Improvement:** NO

Schools that have failed to make AYP for two consecutive years (based on the same subject) will be designated as in "Need of Improvement".

Professional Qualifications of Teachers

The information below represents professional qualifications of teachers who teach in the core academic subjects: English, reading or language arts, mathematics, science, foreign languages, civics and government, economics, arts, history, and geography.

Professional Qualifications of Public Elementary and Secondary Teachers in Core Academic Subjects	Bachelors	Masters	Post-Masters or Doctorate
Percent of Teachers	62.5%	30.3%	5.3%



Percent of Teachers with Emergency Certificates: 0%

The 2009-2010 data includes the federally approved High, Objective, Uniform State Standard of Evaluation (HOUSSE) criteria for defining "Highly Qualified" special education teachers.

Percent of Classes Taught by Teachers Considered "Highly Qualified" and**"Non-Highly Qualified" According to Federal Law:**

	Highly Qualified	Non-Highly Qualified	Total Classes	Total Classes Highly Qualified
Total for School:	100.0%	0.0%	521	521

*Low Poverty Schools - Schools in bottom 25% when ranked from highest to lowest by the percentage of students who qualify for the free and reduced price lunch program.

**High Poverty Schools - Schools in the top 25% when ranked from highest to lowest by the percentage of students who qualify for the free and reduced price lunch program.

MEMORIAL HS

No Child Left Behind Act Annual Report Card 2009-2010

Oklahoma School Testing Program (OSTP)

End-of-Instruction (EOI)

Oklahoma Core Curriculum Tests

The Oklahoma Core Curriculum Tests measure mastery of students' skills on the *Priority Academic Student Skills (PASS)*. Individual test scores for each student as well as detailed group summary reports are sent back to the schools, providing valuable data for administrators and teachers to target program improvement, addressing individual student strengths and weaknesses, and providing parents with an idea of their child's accomplishments. Results below include all students (full academic year and non-full academic year).

State, District and School English II Results

All Students Tested

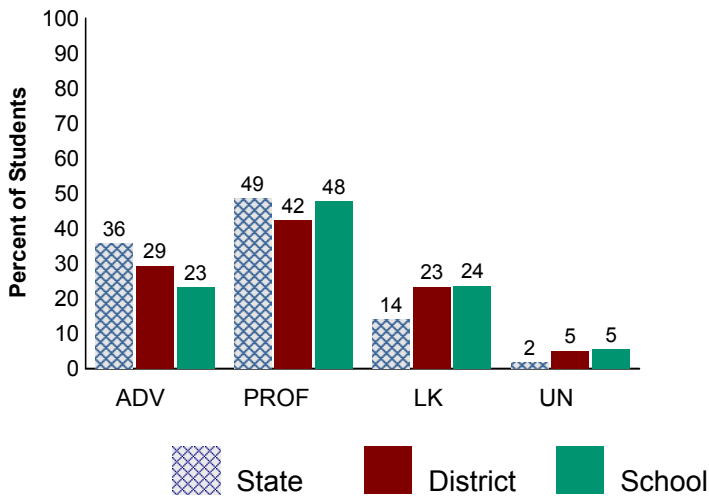

State, District and School Algebra I Results

All Students Tested

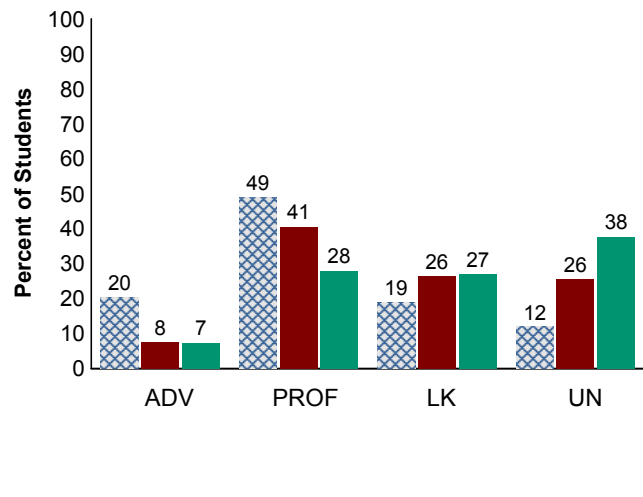

School Trend Data

All Students Tested Spring Results Only

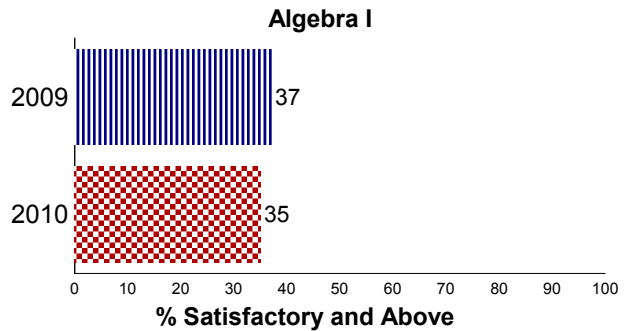
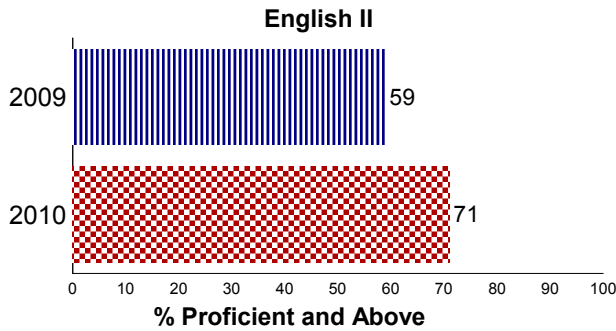

Legend:

ADV - Advanced Performance Level

PROF - Proficient Performance Level

LK - Limited Knowledge Performance Level

UN - Unsatisfactory Performance Level

For confidentiality of student records data involving small numbers is suppressed.

MEMORIAL HS**No Child Left Behind Act Annual Report Card 2009-2010**

Oklahoma School Testing Program (OSTP)

End of Instruction**School Results**

The tables below present the Algebra I and English II results from the 2009-2010 school year. The results are reported in four performance levels by specific student groups. These test results include all students tested (full academic year and non-full academic year) for each of the student groups. See legend at bottom.

	# Tested	English II				# Tested	Algebra I			
		%ADV	%PROF	%LK	%UN		%ADV	%PROF	%LK	%UN
Results From The OCCT End-of-Instruction										
All	276	23	48	24	5	215	7	28	27	38
Amer. Indian	25	16	60	24	0	17	12	12	53	24
Asian	5	80	20	0	0	3	****	****	****	****
Black	85	8	49	32	11	101	4	24	22	51
Hispanic	48	17	35	38	10	35	3	26	29	43
White	112	37	51	12	1	57	16	40	28	16
Other	1	****	****	****	****	2	****	****	****	****
Female	145	23	48	23	6	112	4	28	30	39
Male	131	23	48	24	5	103	12	28	24	36
Econ. Disadv.	164	17	47	29	7	155	3	28	25	44
IEP w/o Accom.	15	0	20	40	40	12	8	33	17	42
IEP Accom.	8	0	25	25	50	4	****	****	****	****
ELL	19	5	42	32	21	19	5	11	16	68
Regular Education	235	27	51	22	0	182	8	30	28	34
Results From The Oklahoma Alternate Assessment Program (OAAP/PORTFOLIO)										
IEP w/o Accom.	3	****	****	****	****	1	****	****	****	****
Results From The Oklahoma Modified Alternate Assessment (OMAAP)										
IEP w/o Accom.	24	29	17	54	0	37	22	32	46	0
IEP Accom.		****	****	****	****	1	****	****	****	****

Legend:

%ADV - Advanced Performance Level

%PROF - Proficient Performance Level

%LK - Limited Knowledge Performance Level

%UN - Unsatisfactory Performance Level

For confidentiality of student records: ++++ More than 95% scored above Proficient

---- More than 95% scored below Satisfactory

**** missing data or data involving small numbers

MEMORIAL HS***No Child Left Behind Act Annual Report Card 2009-2010***

Oklahoma School Testing Program (OSTP)

Science Grades 5, 8 and Biology I

The tables below present Science and Biology I results from the 2009-2010 school year. The results are reported in four performance levels by specific student groups. These test results include all students tested (full academic year and non-full academic year) for each of the student groups. See legend at bottom.

	# Tested	Science			
		%ADV	%SAT/PROF	%LK	%UN
Grade 5					
EOI					
Results From The OCCT End-of-Instruction					
All	293	12	32	27	29
Amer. Indian	23	22	30	22	26
Asian	4	****	****	****	****
Black	115	3	22	37	39
Hispanic	50	6	28	28	38
White	101	24	46	18	13
Female	143	8	28	33	32
Male	150	17	36	21	26
Econ. Disadv.	192	7	29	30	35
IEP w/o Accom.	27	7	30	19	44
IEP Accom.	2	****	****	****	****
ELL	22	0	5	18	77
Regular Education	245	14	35	29	23
Results From The Oklahoma Alternate Assessment Program (OAAP/PORTFOLIO)					
IEP w/o Accom.	2	****	****	****	****
Results From The Oklahoma Modified Alternate Assessment (OMAAP)					
IEP w/o Accom.	26	15	23	62	0

Legend:

%ADV - Advanced Performance Level

%SAT/PROF - Satisfactory/Proficient Performance Level

%LK - Limited Knowledge Performance Level

%UN - Unsatisfactory Performance Level

For confidentiality of student records: ++++ More than 95% scored above Satisfactory

---- More than 95% scored below Satisfactory/Proficient

**** missing data or data involving small numbers