Alto Saxophone

Daniel Webster Alma Mater
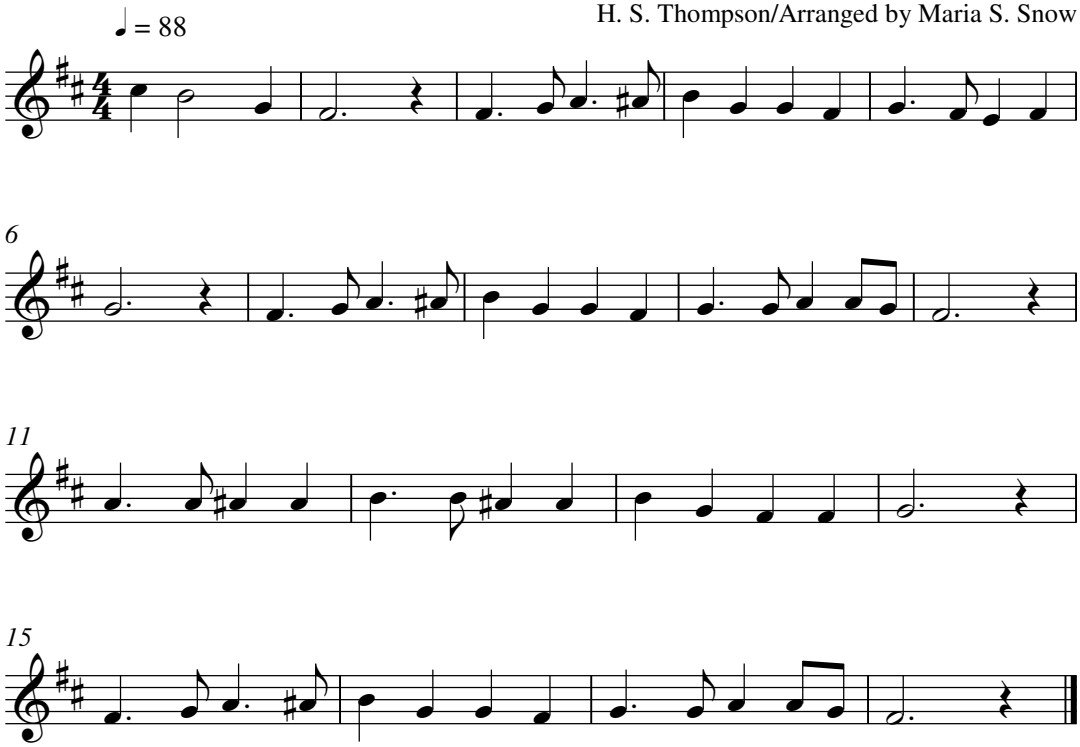
H. S. Thompson/Arranged by Maria S. Snow